

PLAT OF SURVEY

BEING A PARCEL OF LAND SITUATED IN THE SOUTHEAST QUARTER, SECTION 32 & SOUTHWEST QUARTER, SECTION 33, TOWN 9 SOUTH, RANGE 4 WEST, ALSO THE NORTHEAST QUARTER, SECTION 5 & NORTHWEST QUARTER, SECTION 4, TOWN 10 SOUTH, RANGE 4 WEST, ALSO BEING PART OF LOT 115, FAIRVIEW ADDITION TO THE VILLAGE OF COLUMBIA, NORTHWEST TOWNSHIP, WILLIAMS COUNTY, OHIO.

NE CORNER, SE1/4, SECTION 32

LINE ESTABLISHED FROM REFERENCE SURVEY, SECTION 33, NORTHWEST TOWNSHIP STONE BOOK, PAGE 114, YEAR 1905.

ED KELLOG

LEGEND

- PLACED 5/8" REBAR W/ CAP
- x FOUND P.K. NAIL
- POINT ESTABLISHED THIS SURVEY
- (R) RECORDED DISTANCE OR BEARING FROM DEED OR PREVIOUS SURVEY
- (M) BEARING OR DISTANCE MEASURED THIS SURVEY
- ⊗ FOUND RAILROAD SPIKE
- FOUND IRON PIN OR PIPE
- ▲ FOUND PILE OF STONES, CORNER OF OCCUPATION. PLACED 5/8" REBAR
- ⊠ FOUND IRON POST (PIPE)
- ▲ FOUND STONE

ACREAGE BREAKDOWN

SW1/4, SECTION 33 - 5.71 ACRES
 SE1/4, SECTION 32 - 2.33 ACRES
 NW1/4, SECTION 4 - 1.38 ACRES
 NE1/4, SECTION 5 - 1.34 ACRES

PRINTED

JAN 0 3 1995

Bell Engineering Ltd.

REFERENCE TO SURVEY, SECTION 33, NORTHWEST TOWNSHIP STONE BOOK, PAGE 114, E.B. OPDYCKE SURVEYOR, YEAR 1905.

REFERENCE TO SURVEYS VOL.9R PAGES 147,151 VOL.7R PAGE 358 VOL.5V PAGE 52

ED KELLOG

ESTABLISHED LINE FROM REFERENCE SURVEY VOL.7R PAGE 358 & EXISTING OCCUPATION LINE USED.

I HEREBY CERTIFY THAT I HAVE SURVEYED THE PREMISES SHOWN ON THE PLAT ABOVE. ALL DIMENSIONS ARE SHOWN IN FEET AND DECIMALS THEREOF. SINCE THIS SURVEY WORK DOES NOT INCLUDE A TITLE SEARCH, THERE COULD BE EASEMENTS OR OTHER ENCUMBRANCES UPON THE LAND WHICH ARE NOT SHOWN ON THIS SURVEY PLAT. IF THESE ARE REQUIRED, PLEASE FURNISH THE NECESSARY INFORMATION. THIS SURVEY HAS BEEN RECORDED IN VOL.16R PAGE 17 OF THE WILLIAMS COUNTY RECORD OF SURVEYS.

Dennis M. Bell
 DENNIS M. BELL
 REGISTERED SURVEYOR NO. 6717



U.S. ROUTE 20

DRAWING NO. OS32495

JOB NO: OS-324-95 DATE: 12/27/95 SCALE: 1" = 100.0'

BELL ENGINEERING LIMITED, INC.
 CONSULTING ENGINEERS + SURVEYORS
 05891A ST. RT. 15 - P.O. BOX 565
 BRYAN, OHIO 43506

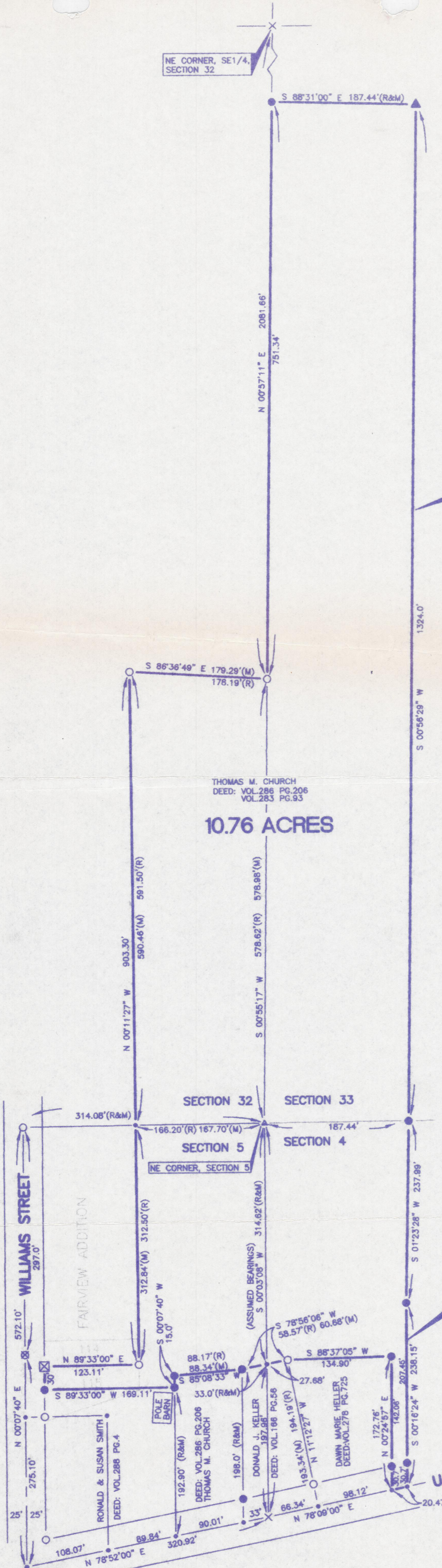

10-17